PUBLIC LIBRARY
PORT ANGELES, WASH.

The Peninsula Herald

VOLUME XXII — PORT ANGELES, WASHINGTON THURS., SEPTEMBER 26, 1968 — BER 37

A. Public Library
d & Lincoln
9-66

Off Eddie's Hook

by Fownden Flore

Dear old dad, an itinerant minister—we moved at least every two years—used to thunder out from the pulpit the challenge, "where will you spend eternity?"

And as it tornadoed across our customary seat in the front pew, it laid one's hair back in a real smooth pompadour.

It is still a question to most thinking people and to us on the downside of the slide, it is something to be concerned about.

But, it is quite probable that an ivory soap percentage of mankind is worrying about the wrong things. As the world is now going on our little planet, a secret life will be no longer entirely possible. Picture windows started it and instant transmission in communications will put it in high gear.

It is likely that within the next quarter century the mailman as we know him will walk no more. As he pursues his whistling way, he will be seated on a high seat at the wheel of his specially designed package delivery unit.

While we are picking our correspondence off the delivery table as it come in by wireless in the plush lined office—wait a minute—the office won't be there any more—it's likely to be out on the "old man's" country estate.

Maybe the post office won't be there anymore—no need for it to open up for everything we need will be at the automat.

Some planners say the city center phase of society is on its way out. No need for ghettos when we file our work in bins that are picked up by almost automatic vans to be delivered without hands.

So it may be that one day communications will be as instant as the speed of our universe, so, who knows where we will spend eternity?

When us little people get big enough to rid ourselves of nationalism, sectionalism and the need for hoarding, we might find a way to prolong life?

Some tell us we have already prolonged life. For what? Long enough to be killed or crippled by war? Long enough to become a murderer or long enough to die of cigarette cancer or alcoholism?

Maybe we are worrying about the wrong things.

Democrats Moving Up Big Guns for Assault On County's Voters

Congressman Lloyd Meeds will speak at the next Clallam County Democrat meeting which will be held October 16 at the Literary Clubhouse.

When the Club met at the Literary Clubhouse Wednesday, September 18, candidates Paul Conner, John Fullerton and Elmer Critchfield spoke briefly thanking those who supported them in last Tuesday's election.

James Babcock spoke for John Kirner who was unable to attend because of a Sequim school board meeting. David Woodruff thanked those who had supported Marvin Durning saying that he had carried Clallam County.

Mrs. J. B. Gearey announced that there would be a free coffee and roll breakfast honoring Mrs. Warren Magnuson at Local Democrat headquarters the morning of October 10, time to be announced later.

Babcock, chairman of the Clallam County Democrat Central Committee urged all Democrats to support the choice of party in Tuesday's election.

He announced Mrs. Magnuson would be at dinner at the Three Crabs Restaurant October 9.

Senator Magnuson and Congressman Lloyd Meeds will be featured speakers at a fund raising dinner the evening of October 11 at Harringtons.

Sequim Ladies Democrat Club members Mmes. Helen Boggs, Pearl Simdars, Dave Knotek, David McNamara and Richord Dryke served refreshments at Wednesday's meeting. Mrs. Albert Fry sang several solos and led group singing.

Rayonier Timber Men Being Honored During Annual Award Dinner

L. J. Forrest

A total of 40 employees of the Clallam area of ITT Rayonier's Northwest Timber Division logging operations will be honored at the annual service awards dinner to be held in Harrington's Sky Room this Friday evening. The employees will be presented with awards in recognition of periods ranging from 5 to 25 years of continuous service service with the company.

The awards will be presented by L. J. Forrest, vice president of the company and general manager of the Northwest Timber Division. He will be assisted by G. M. Rhebeck, operating manager; George Lonngren, general logging superintendent; and R. F. Cunningham, Clallam operations superintedent.

Receiving 25-year service pins are Clyde V. Maneval, Johnnie C. Owens and Frank A. Walken. These men will be specially honored at another affair to be held at the Ocean Shores Inn at Ocean Shores next Monday evening, at which time they will be presented with gold watches by company president Russell F. Erickson.

At Friday's dinner 20-year service awards will be presented to Carl E. Amundson, Delmar W. Gagnon, John Lohneis, Ralph E. Moore and Robert N. VanGendren.

Martin E. Carstensen, Willie L. Hughes, Don E. Nicholas, Elmer L. Romberg, Eugene D. Warwick and Elizabeth J. Pooler will receive 15-year awards.

Those receiving 10-year awards will be Warren Beckwith, Albert E. Boe, Joe Fergason, Herbert C. Franklin, James I. Gertz, Jess T. McMichael, John L. Pardee, Leslie E. Pooler, Jr., Eugene B. Raymond, Delbert V. Scott, George Thompson and William Youlden.

Five-year award recipients will be Orville L. Bowman, James D. Branson, Richard D. Clemmons, Ethel F. Dinius, William A. Kraft, Allen J. Kuchan, George G. Lindenau, Larry L. Melton, Don McCann, Luther J. Proctor, Oscar E. Simmons, Noah A. Stacy, Merrill G. Viller and David R. Whitney.

Also invited to attend this evening's affair are 134 other employees who already hold service awards and 90 retired award holders.

PORT ANGELES HIGH SCHOOL GRADUATE WINS ARMY CORPS HONORS

Private LeAnna L. Roberts, daughter of Mrs. Emmet T. Krefting of 1015 East Fourth Street, was named her platoon's honor trainee upon completion of eight weeks of basic training at the Women's Army Corps Center, Ft. McClellan, Alabama, September 8.

She received instruction in Army history and traditions, administrative procedures, military justice, first aid and field training.

Her father, Royce M. Roberts, lives in Fort Steilacoom, Wash. She is a 1968 graduate of Port Angeles High School.

Republican Candidates Speak at Party Meeting Tuesday

Tuesday, September 24, the Clallam County Republican Club heard Dr. Harry Lydiard, candidate for County Commissioner and Larry McHugh, candidate in the legislative position one respectively, and discuss their positions on different issues before the voters at the general election, reports correspondent S. H. Morse. Dr. Werner Quast urged support for all candidates for local, state and national offices. Mrs. John Doerr urged all the ladies to help elect the Nixon-Agnew presidential ticket.

Featured speaker was Mrs. Joe Scherneck, who related her experiences while visiting Russia, Finland, Poland, East and West Germany. She visited Moscow, Leningrad, Yalta and Kief.

She found accommodations in hotels sub-standard compared to dedicated completely to commuours, and the food of very poor quality. The youth of Russia are nism and there is a distinct contrast between East and West Germany.

GOLDENAGER CLUB WELCOMES NEW MEMBER DURING RECENT MEETING

The Goldenagers Club gained a new member in Mr. I. T. House, at the meeting Thursday September 19.

Visitors were Mmes. Ethel Hauger, Rose Leetham, Frances Kaveney of Port Angeles, Chester Nelson of Olalla, Wash., Martha Mielenz of Yankton, South Dakota and Messrs. William Shutler of Shelton and Paul Gerber. There were 98 present.

Mrs. Vera Brown acted as secretary for Mrs. Ray Haynes who is on vacation.

Mrs. Rosa Kilton was reported in the hospital, and Mr. Pearl Rapley still on the critical list.

Tables were decorated by the Mmes. Oscar Baker, Jennie Weeshoff and Florence Money.

Visitors are always welcome.

IVOR SMITH LIAISON FOR COUNTY PRESERVATION

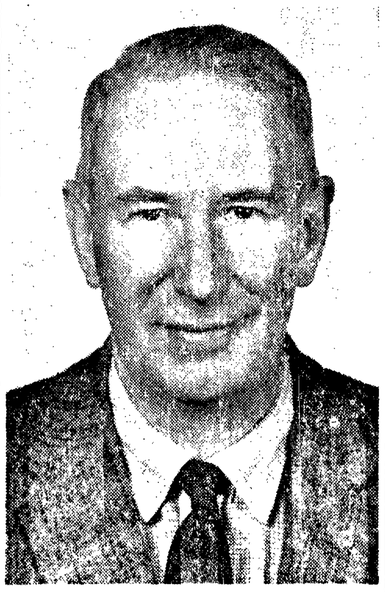

Ivor Smith

Ivor Smith, former Mayor of Port Angeles, is liaison for Clallam County and responsible for the county inventory of historic sites.

Announcement was made today by Ralph Rudeen, Supervisor of Interpretive Serivices, Washington State Parks and Recreation Commission, that Mr. Smith has accepted the vital role necessary to implement state S. R. 363, passed by the 1967 Legislature.

The inventory of historic sites is the first step in developing the State's Historic Preservation Plan being done by State Parks and the State Advisory Council on Historic Preservation.

Once the state plan inventory is complete it will be submitted to the National Park Service for their consideration for the National Register.

Rudeen stated that Mr. Smith will be working with all agencies within the county and coordinating with State Council member Bruce Le Roy.

ITT Rayonier to Honor Employees at Service Award Dinner Next Week

John B. Gray

Three hundred and sixty employees of ITT Rayonier Port Angeles Division who have been with the company at least five years will be honored at a service awards dinner in Harrington's Sky Room next Wednesday night, October 2 at 6 p.m. John B. Gray, Resident Manager, announced this week.

Sixty-four employees will be presented awards and the two hundred and ninety-six other employees holding service awards are being invited to the dinner. Wives of the employees receiving twenty-five year awards are also being invited. In addition invitations have been sent to the eighty retired award holders.

President of Rayonier Russell F. Erickson, will speak at the dinner and present award watches to employees who are to receive recognition for twenty-five years of continuous service with the company. Other company executives will be present.

The first service awards dinner of the Rayonier plant was held in 1939. These dinners have been an annual event since 1946 and next week's presentation will bring the number of employees at the Port Angeles plant who have been with the company more than five years to 78 percent of its total.

Most Rayonier Timber Lands in Northwest Open for Hunting Season

Nearly all of ITT Rayonier's 350,000 acres of tree farm lands in Washington State will be open to sportsmen during the 1968 hunting season, according to L. J. Forrest, Vice President of ITT Rayonier and General Manager for the Company's Northwest timber operation.

The Company's South Harbor Tree Farm in Pacific County, the Grays Harbor Tree Farm in Grays Harbor-Jefferson Counties, and the Clallam Tree Farm in Clallam-Jefferson Counties will be almost entirely open to hunting. Access to a few aeras will be restricted because of hazards involved from active logging and construction work. Daytime access in some of these restricted areas will be possible and special arrangements are being made to open most restricted areas for weekend hunting.

Hunters are urged to hunt safely and to exercise caution when traveling logging roads.

Large wall maps giving detailed information concerning the restricted areas can be consulted at Company offices in Hoquiam, Port Angeles, Shelton, Seattle and Sappho.

A pocket-size hunting map detailing logging roads, rivers and streams in each of the Company's three Olympic Peninsula tree farms is available at no charge from any ITT Rayonier office.

The Company's Promised Land Park on U. S. 101, north of Hoquiam, and Tumbling Rapids Park near Forks, will again be held open for the convenience of hunters during the regular hunting season.

New Vocational Education Programs At Peninsula College

Starting Fall quarter, 1968, Peninsula College will offer three new two-year programs. They are Engineering Technology, Forest Technology and Mid-Management. Upon completion, a graduate will be awarded an Associate of Applied Arts degree.

Some courses in each of these programs may be applied toward transfer to a four year institution. However these curricula are designed primarily for the student who intends to seek employment upon completion.

The Engineering Technology course will provide training in civil, mechanical, architectural engineering and building construction. Graduates will assist professional engineers in municipal, state, and federal agencies, and private engineers and contractors.

The duties of the Engineering Technician include surveying, estimating, drafting, technical writing and other duties requiring limited supervision so as to free the engineer for such work as research, design and field work.

The purpose of the Forest Technology program is to give training for such jobs in forestry as forest technician, parks and recreation workers, horticulturists, and other forest related jobs. Graduates will work for municipal, state, and federal agencies or for private firms in forest related work. Mr. John Willits, a new instructor, will develop the program and will teach many of the courses.

The third new program, Mid-Management, is designed to provide job training in retail sales, business and industrial management, banking, and other marketing careers.

One of the unique aspects of curriculum is that it combines work and study. It is a cooperative venture between Peninsula College and various business and industrial firms in the service area of the college. The student is paid while he is working and learning. Wilfred Morrish, another new member of the college faculty, will develop this program and teach several of the courses.

In addition to the new programs being started this fall, the existing Fisheries Technology course has been expanded. Mr. Richard Grinols has joined the staff to assist in this expansion. He will also assist in the Chemistry department.

Other vocational education courses being carried on this year are Practical Nursing, Automotive Technology, Cabinet Making and Welding. Except for Practical Nursing, all of the courses are in the evening school unless there is such a demand that a class be started in the daytime. At this time, the Practical Nursing department is accepting applications for entrance in the next class since the present class is full.

A number of scholarships are available at Peninsula College most of which are based on financial need and not grade point of the student.

Registration for the Fall Quarter, 1968 will be September 23, 24, 25, 26, at the college. Late registration will be the following week. For additional information, call 452-9277.

ROOMS NEEDED FOR FOREIGN STUDENTS GOING TO COLLEGE

Dorothy Munkeby, secretary of the chamber of commerce reports exchange students from other lands are inquiring about rooms for the Fall quarter. Families who take advantage of the opportunity usually find the experience educational and enjoyable. Persons interested are asked to call the chamber of commerce, 452-2313.

THE PENINSULA HERALD
Thurs., September 26, 1968

THE PENINSULA HERALD
Established 1946
Published Every Thursday
Member of
National Newspaper Association
$3.00 One Year — $5.00 2 Years
$4.00 Out of County

Official City Newspaper
Published by
THE
PENINSULA PRINTING CO.
Arthur and Ruby Poolton
Publishers

Second-class Postage paid at Port Angeles, Wash. Address communications to THE PENINSULA HERALD, 114 No. Lincoln Street, Port Angeles, Washington 98362.

Telephone 457-3404

Joyce News

by Mary Pfaff

Grangers Enjoy Indian Program

The Clallam County Indian Girls' Drill Team performed Wednesday for nearly 200 Crescent Grangers and friends at the September 18 meeting. Members of Mrs. Cowan's summer classes from Dry Creek School were also featured on the program. The young children sang Indian songs danced and acted out an Indian folklore, narrated by Mrs. Cowan.

Mrs. Lorraine Doebbler and Mrs. Hepfer accompanied the children and drill team with drum beat and song.

Mrs. Carl Pell, grange secretary, read the State Master's booster night message. Leonard Pfaff acting master, welcomed the guests and gave a short speech about booster night.

Clam chowder and a pot luck supper were served following the program.

Mrs. Leonard Pfaff and Mr. and Mrs. Francis J. Schmitt served on the committee in charge of the September meetings and entertainment.

Literal-Dafoe Wedding

Miss Laneta Jean Literal became the bride of Daniel Dafoe Saturday, September 21 at Trinity Methodist Church in Sequim. She is the daughter of Mr. and Mrs. Lawrence James Literal of Sequim. He is the son of Mr. and Mrs. Kenneth Dafoe.

Following the wedding reception a buffet dinner was served for relatives of the newlyweds at the home of the bride.

The bride is a 1967 graduate of Sequim High School. Her husband graduated in 1966 from Crescent Consolidated High.

The couple will make their home at Elmer's Trailer Park in Port Angeles, while both continue their studies at Peninsula College.

Dinner Parties

Mrs. Mary Liljedahl was guest of honor Saturday at a birthday dinner at the home of her sister and brother-in-law, Mr. and Mrs. Arthur Liljedahl. Also attending were Mr. and Mrs. Roy Kemp of Dry Creek.

A buffet dinner was served Thursday at the home of Mr. and Mrs. Carl Pell in honor of her cousins who were visiting here from Arizona, Iowa and South Dakota.

Those in attendance besides the honored guests were Messrs. and Mmes. Wesley Rausal, Howard Dougherty, Kenneth Thompson and girls, Dick, Treece and baby of Clallam Bay, and Leslie Pell and family of Port Angeles.

Visitors Here

Mrs. Curt Siegert of Federal Way spent several days this week with her sister and brother-in-law, Mr. and Mrs. Clifford Nordstrom.

Mr. and Mrs. Michael Thompson were here from Elma to attend the wedding of her brother, Dan Dafoe. They also visited with her parents, Mr. and Mrs. Kenneth Dafoe.

Mr. and Mrs. Dalton Lombard of Longbranch and her sons, Freddie and Ronnie Simon visited relatives here Sunday. Freddie is home on leave from the Army.

Mr. and Mrs. Bob McCaulley and son, Robert of Lake Stevens visited Saturday with Francis P. Schmitt and family.

Mrs. Dorothy Thompson of Port Angeles visited friends in the community last week.

Week end callers at the home of Mr. and Mrs. Kenneth Thompson were his sister and brother-in-law, Mr. and Mrs. Monte Williams of Port Angeles.

Mr. and Mrs. Joyce Kuntz of Seattle visited Sunday with his niece and family, the Carl Pells.

News Briefs

Terry Kahler left Sunday for Ellensburg where he will be a junior in Foresty at Central Washington State College.

Mrs. Ray Anderson and Mrs. Clifford Nordstrom spent Monday visiting Mrs. Fred Anderson at Sappho.

Mrs. Bertha Hoffman is in Seattle with her sister, Mrs. Ida Cunningham, who is a patient at Providence Hospital.

Mr. and Mrs. Walter Baar and Mr. and Mrs. Charles Beam have returned from a weeks travel through Canada. They crossed from Port Angeles to Vancouver Island, traveled up the island and ferried to the mainland, then traveled east through Canada.

Mr. and Mrs. Owens and children have moved into the Hall farm. Mr. Owens is a commercial fisherman.

Mrs. Leonard Pfaff and daughter Mary, and Linda Shimko spent Thursday shopping and visiting friends in Seattle. Linda visited with her former co-workers at Great Western Optical Co. Mary Kautz and Jereta Sprague joined the ladies for dinner downtown, before they returned home.

Mr. and Mrs. Lloyd Brown are visiting her aunt in Olympia. Mrs. Leonard Bragg is managing the Sea and Shore Shop in their absence.

The Atlasta Burger Restaurant has begun its fall schedule with meals served from 11 a.m. to 7 p.m. Fridays, Saturdays and Sundays only.

George, Terry and Debbie Thompson left Sunday for Three Hills, Alberta, Canada, where they will attend classes at Prairie Bible Institute.

Miss Nancy Swarva is undergoing treatment at Olympic Memorial Hospital. She would enjoy hearing from her friends.

Mr. and Mrs. Dar Packard returned to Seattle after spending the summer working at Agate and Crescent Beach Park.

The Joyce Loggers will be on their home field this week end to face the squad from Orcas Island. Game time is 2 o'clock Saturday, September 28.

"Basic
Theosophical Concepts"
Public Address by
EDWIN F. VAIL, SR.
of Seattle
Woman's Literary Clubhouse
131 West 5th Street
TUESDAY, OCTOBER 1 at
8 p.m.

Crime in U. S. Up 21 Percent Over Same Period of Last Year

The FBI's Uniform Crime Reports disclosed crime in the United States rose 21 percent during the first six months of 1968 when compared to the corresponding period in 1967, according to figures released today by Attorney General Ramsey Clark.

FBI Director J. Edgar Hoover stated crime reports submitted voluntarily by law enforcement agencies throughout the country reveal violent crimes increased 21 percent as a group.

Individually, these crimes showed increases of 29 percent in robbery, 17 percent in murder, 15 percent in forcible rape, and aggravated assault 14 percent. Volumewise, the property crimes as a group were up 20 percent led by auto theft up 24 percent, larceny $50 and over 23 percent, and burglary 17 percent.

According to Mr. Hoover, all cities when grouped by population size reported increases ranging from 17 percent in cities under 10,000 population to 24 percent in cities 250,000 to 500,000 inhabitant. The surburban areas also reported a 21 percent rise, while crime in the rural areas was up 14 percent.

The FBI Director said the upward crime trend was consistent throughout the geographic regions of the country. The Northeastern States registered a 27 percent rise the Western States 20 percent, the Southern States 18 percent and the North Central States 17 percent.

Mr. Hoover specifically pointed out the significant increase in robbery and other street crimes. He noted a 34 percent increase in armed robbery and significant 28 percent increase in assaults with the use of firearms. Likewise, purse-snatching rose 45 percent and theft of personal property from automobiles 20 percent during the six-month period.

THANK YOU, WALTER FOR THESE KIND WORDS

To The Editor
The Peninsula Herald
Port Angeles, Washington
Dear Sir:

On behalf of the churches of Port Angeles and Forks, I wish to thank you for the publicity you gave to the Summer Church Services conducted in Olympic National Park this season. Due to your help and the help of many other people the Services scheduled in ten locations in the Park drew more than 2500 people. Three Seminary students under The Christian Ministry in the National Park program together with clergymen and Lay Readers from some thirteen churches in Port Angeles and Forks made these Services possible.

Thank you for your part in this program.

Walter W. McNeil
President of the Port Angeles Ministerial Association.

SLOW BREATHERS MAY BE NEEDED AS MODELS AT COLLEGE THIS FALL

In keeping with its policy of expanding its educational opportunities, Peninsula College will offer a class in Beginning Life Drawing listed in its catalog as Art 212 when the Fall Term begins September 30.

Although primarily for those students who look forward to Fine or Commercial Art as a career, it is also related to other fields.

A good example is the fact that a study of human anatomy is a basic requirement for both pre-medical and anthropology majors as well.

Open to adults as well as day students, the class will be held Tuesday and Thursday mornings from 9 a.m. to 11:50 a.m. and may be taken for credit or audit. Instructor will be John Pogany.

Additional information may be obtained by contacting the Office of the Registrar, Peninsula College, 452-9277.

FAIRVIEW BOY SCOUT TROOP 470 OPEN TO NEW MEMBERSHIPS

Fun and adventure awaits boys 11 to 17 as the Fall membership campaign of the Olympic Area Council, Boy Scouts of America, gets underway. Round-up lasts until December 13, according to Mrs. Raymond Barbieri, reporting for the newly-formed Fairview Troop 470.

Boys who want to be scouts are invited to visit meetings, and parents are encouraged to join the auxiliary.

Troop 470 is sponsored by the Olympic Chapter of Washington Association for Retarded Children, though membership is not made up of retarded children.

Scout master Raymond Barbieri and his committee, Messrs. Robert V. James, Victor Hume, David Playter and Roy Wall carry on a well-rounded program in camp craft, safety shooting, bow and arrow, survival and Indian culture, under the theme "Scouting Rounds a Boy Out."

Information on scouting may be obtained from any member of the troop by calling 452-2475.

DAILY SCHEDULE

KONP
1450 kc.

MON. THRU FRI.

5:45 Sign On
5:46 Country Western Hits
6:00 News
6:30 News Headlines
7:00 News
7:10 Sports
7:20 Hotcakes Question
7:25 Coast Guard Weather
7:30 News Headlines
8:00 News
8:15 Rudy Swanberg Show
8:30 News Headlines
8:55 Weathereye
9:00 News
9:30 News Headlines
10:00 News
10:05 Women's World
10:20 Rudy Swanberg Show
10:30 News Headlines
11:00 News
11:05 Rudy Swanberg Show
11:30 News Headlines
11:59 Moment of Thought
12:00 News
12:15 Sportscope
12:30 News Headlines
12:32 Larry Schindler Show
12:45 Job Bulletin Board
1:00 News
1:05 Larry Schindler Show
1:30 News Headlines
2:00 News
2:05 Larry Schindler Show
2:30 News Headlines
2:32 Stock Market Final
2:37 Larry Schindler Show
3:00 News
3:05 Larry Schindler Show
3:30 News Headlines
4:00 News
4:05 Larry Schindler Show
4:30 News Headlines
5:00 News
5:05 Larry Schindler Show
5:25 Coast Guard Weather
5:30 News
5:45 Spotlight on Sports
6:00 News Headlines
"What Do You Care"
(Wed. School Program)
7:06 Peninsula Herald Editorial (Thursday)
7:15 Classified Page of the Air (except Mon.)
7:30 Ed Flick Show
(City Council Meeting 1st and 3rd Thursday)
8:00 News
8:15 Ed Flick Show
8:30 News Headlines
8:32 American Profile
9:00 News
9:05 Ed Flick Show
9:30 News Headlines
9:32 Ed Flick Show
(VISTA-Mon.)
10:00 News
10:05 Sign Off

SATURDAY

5:45 Sign On
5:46 Country Western Hots
6:00 News
6:30 News
6:35 Wakeup Roundup
7:00 News
7:10 Sports
7:15 Music for Moderns
7:20 Hotcakes Question
7:27 Coast Guard Weather
7:30 News Headlines
8:00 News
8:15 Music for Moderns
8:30 News Headlines
8:55 Weathereye
9:00 News
9:15 Music for Moderns
9:30 News Headlines
9:32 Western Hoedown
10:00 News
10:05 Ed Flick Show
10:30 News Headlines
11:00 News
11:05 Peninsula Art
11:30 News Headlines
11:59 Moment of Thought
12:00 Noon News
12:15 John Birch Society Report
12:30 News Headlines
1:00 News
1:05 Music for Moderns
1:30 News Headlines
2:00 News
2:05 Sandy Keys Show
2:30 News Headlines
3:00 News
3:05 Sandy Keys Show
3:30 News Headlines
4:00 News
4:05 Sandy Keys Show
4:30 News Headlines
4:32 Sandy Keys Show
5:00 News
5:05 Sandy Keys Show
5:06 Western Hoedown
5:30 News Headlines
6:00 News
6:05 Old Time Radio
6:30 News Headlines
7:00 News
7:05 Sandy Keys Show
7:30 News Headlines
8:00 News
8:05 Sandy Keys Show
8:30 News Headlines
9:00 News
9:05 Sandy Keys Show
9:30 News Headlines
10:00 News
10:05 Sign Off

SUNDAY

7:00 Sign On
7:00 News
7:05 Music for Moderns
7:25 Coast Guard Weather
7:30 News Headlines
8:00 News
8:05 VISTA
8:10 Music for Moderns
8:29 News Headlines
8:30 Revival Time
9:00 News
9:05 Sunday Serenade
9:30 News Headlines
9:59 News Headlines
10:00 Bible Speaks to You
10:15 Concert Master
10:30 News Headlines
10:50 Ave Maria
11:20 Holy Trinity Lutheran Church Services
11:59 Moment of Thought
12:00 News
12:30 News Headlines
1:00 News
1:30 News Headlines
1:32 Music for Moderns
2:00 News
2:05 Sandy Keys Show
2:30 News Headlines
3:00 News
3:30 News Headlines
4:00 News
4:05 All Kinds of Music
4:30 News Headlines
5:00 News
5:25 Coast Guard Weather
5:29 News Headlines
5:30 Viewpoint
6:00 News
6:05 Sandy Keys Show
6:30 News Headlines
6:32 VISTA
7:00 News
7:05 Sign Off

32 Newscasts Daily

Your Full Time Radio Station

The motel with the "Action View"
SEATTLE
WASHINGTON
Panoramic view of serene mountains and bustling lake activity . . . just 5 minutes from downtown, Univ. of Washington, Woodland Park Zoo, or City Convention Center . . . Large soundproof rooms and suites, family units with kitchens, TV, radio, free parking, swimming pool. Commercial rates, major credit cards accepted.
Group meeting facilities.
Phone: ATwater 4-1900
MOTEL
THE Continental PLAZA
SOUNDPROOFED VIEW SUITES HEATED POOL
VACANCY
MEMBER THE BEST Western MOTELS
AAA

CONTINENTAL Plaza Motel
2500 Aurora Ave. (U.S. 99 North)

Fairview-Agnew News

by Mary Petroff

Blue Mountain Homemakers Meet

The Blue Mountain Homemakers met for their regular meeting last week at the home of Mrs. Gay Ludke with Mrs. Phil Miesel as co-hostess. Mmes. Bill Thomas, Charles Dryke and Rod McLaughlin were visitors.

President Mrs. Jess Waddell presided over the meeting. She opened with a poem she read "My Influnce."

The club accepted the resignation of Mrs. Martha Bennett who has moved away from the area. Mrs. Bill Thomas became a new member.

The club decided not to make a scrap book. The members plan to sell the "Country Kitchen Casserole Cookbook" to raise money for the club.

They were informed that 1969 dues are due at the fall Clallam County Meeting which will be hosted by the Olympic Club and held October 16 at the Dry Creek hall. It is hoped that the Grays Harbor County Extension Homemakers Council President will be there to tell about her trip to the International Homemakers meeting in Lansing, Michigan. It is also hoped to have the International Farm Youth Exchange student from India as a guest.

Many ideas were brought to the meeting concerning the Clallam County Fair and the Rural Arts Craft Fair. The club is to make two posters advertising the Rural Arts and Craft Fair and place one locally and one in Port Angeles.

Mrs. Terry Hugo reported that she had made two calls on prospective members.

Mrs. Phil Miesel won the raffle prize brought by Mrs. Obert Schilke.

It was voted to have Mrs. Gay Ludke buy a thirty cup coffee maker for the club.

The next meeting will be at the home of Mrs. Shirley Bryan with Mrs. Tom Rogers as co-hostess. Election of president and vice president will be held at that meeting.

Winners In Sequim Junior Salmon Derby

The Sequim Jaycees held their third annual Junior Salmon Derby at the Dungeness boat haven last Sunday.

Agnew residents who won prizes were: Gary Heilman, first prize of a boy's bicycle and a $25 savings bond; Clint Heilman, 7th prize of $10; Joe Gates, 12the prize of $10; Mike Brown, 15th prize of lube and oil job; Lisa Brown, 19th prize of 10 free bowling games; Meredith Gitchell, Bob Gates and Richard Welch, 21st through 59th prize of $5 each.

Loses Game

The Sequim Lions played against the Port Townsend 49'ers at the Sequim field. They lost with a score of 7 to 6. Their next game will be September 29 at Forks and the games of October 6th and 13th will be at Sequim.

South Dakota Trip

Mr. and Mrs. Henry Henning returned home on Friday after a two weeks trip to Britton, South Dakota. They formerly lived there and enjoyed visiting with relatives and friends. While there a family reunion was held in their honor.

Pinochle Party

A pinochle party was held at the Agnew Community Hall last Saturday evening.

Francis Chambers won the high prize for the men and Roy Smith the low for the men. Mrs. Alan Taylor won the high prize for the ladies and also the traveling pinochle prize. Mrs. Roy Smith won the low prize for the ladies.

The next party will be at the hall October 19.

Picnic At Park

The Junior Girl's Sunday school class had a picnic at Sequim Bay State Park, Sunday afternoon. They attended the Little League game and then went to the park.

They joined a group of parents, spectators and players who also attended the game for a pot luck picnic dinner. They grilled hamburgers over the open fire. After dinner Mrs. Robert Welch gave each of the children a ride in her canoe. They then went on a trail hike and sang some songs before returning home.

Teenagers Sponsor Film

The Young People of the Fairview Community Church are sponsoring the film "Signposts Aloft" on Saturday evening at 7:30 September 28 at the Fairview Community Church. This is a Moody Institute of Science Film Production. It includes an around the world flight, the story of the Lady Be Good ghost bomber of World War II, and features John Glenn and Dr. Moon at the Manned Space Flight Center.

They have invited the Joyce Bible Church, Independent Bible Church, and the Sequim Bible Church as guests.

Agnew Homemakers Meet

The Agnew Homemakers met last Tuesday at the Agnew hall with ten members and five guests Mmes. James Swift, Don Gianotte, Bill Keller, John Newsom and Mike Kerr present.

Mrs. Aaron Gebhardt and Mrs. George Dickinson, hostesses served a dessert luncheon.

President Mrs. Aaron Gebhardt presided over the meeting. She opened with a poem about school luncheons.

Mrs. Jerry Reid was elected to serve as secretary to replace the position held by Mrs. Gene Brown who is now employed. Mrs. Sam Wilson and Mrs. Mary Petroff were to bake the birthday cakes for the next month. Mrs. Robert Welch is to be the goodwlil chairman. Mrs. Max Schmuck invited the members to the carnival and harvest dinner to be held at the Sequim Prairie Grange October 5.

Members were notified that they will be contacted to give information concerning their home necessary for the fire district to properly serve them.

Mrs. James Swift and Mrs. Don Gianotte of the Olympic Homemakers presented the lesson on wills.

Mrs. Jerry Reid and Mrs. Gunnar Carlson will hostess the next meeting.

Friend's Church Activities

Approximately 30 people attended the pot luck dinner held September 15 after church services in the Agnew Friends Church.

Mrs. Milton Lynch was mistress of ceremonies of the program that followed the dinner. The Junior Department children sang "Jesus Loves Me"; Barbara Lynch and Sharon Sukert sang a novelty number, and Glen Born and family and Eugene Born and family gave a vocal music. The program closed with the film strip "Bootsie The Lamb."

Last Saturday evening, eight youths from the senior high Friends Youth Group and Rev. May Wallace went to Port Townsend where they had a skating party.

The Agnew W.M.U. met at the home of Mrs. Milton Lynch with nine repesent. Each member brought a photo of themselves and it was used by Barbara Hendrickson in the lesson "Reflections". Mrs. Jean Clark had the devotions. Refreshments were served.

The Sunday School and Church began their "KORO" contest to encourage better Sunday School and Church attendance.

The Sunday School Christian's Worker Conference will be held Friday evening at 7:30 at the church.

Visitors In Area

Mr. and Mrs. Jim Welch and friends of Paradise, California visited last week with Mr. and Mrs. Melvin Nix and Mrs. Robert Welch and family.

Visiting over the weekend with Mr. and Mrs. Ed York were her daughter Mrs. Ronald Feola and family of Seattle.

GUN LAWS NOT NEEDED

Republican Senatorial Candidate Jack Metcalf said in Yakima more gun laws are not needed, only strict enforcement of laws already on the books. Stiff sentences for violations is what is really needed.

Need for World Change Subject of Methodist Women's Circle Meeting

The Bette Belle Circle of the First United Methodist and Congregational Church met Wednesday, September 18 in the home of Mrs. Thomas Smith for salad luncheon with Mrs. Patrick McGuire as co-hostess.

Mrs. Ronald Johnston presented devotions. Her topic was "Speak to Us of Prayer" from "The Prophet" by Kahlil Gibran.

For the program which followed, Mrs. Johnston gave an interesting review of the first two chapters in the Circle study book, "Mandate for Missions" by Eugene P. Smith.

The author tells of need for a world-wide change in order to attain a more stable future. He states that the beliefs of the church put into action speak louder than words.

Proving the enormity of the task before us, Mrs. Johnston presented a brief resume of conditions as they are in the world today.

Circle chairman, Mrs. Gaylen Lamon appointed Mrs. Boyd Hockenberry, Sunshine chairman, and Mrs. Clarence Baugh chairman of devotions.

Mmes. Peggy Johnson, Gaylen Lamon and Miss Dora Stretch of the Bette Belle Circle will assist chairman, Mrs. Wilda MacDonald with the Fall Festival Dinner to be held September 26 in the Sarah Brown Hall.

A letter of apprecation was received by Miss Dora Stretch, WSCS stamp chairman from Miss Andrae Olsen, Council of Churches stamp chairman in Seattle, thanking her for the 60,000 cancelled stamps sent in for the WSCS the past year ending in June.

Mrs. Thomas Smith left Thursday, September 19, for Oregon to visit her daughter Mrs. William Olson and family in DeLake and Mrs. Bob Whisler and family in Gresham.

Mrs. Wilda MacDonald, Circle Bazaar chairman urged all members to contribute to the WSCS Bazaar to be held in the Sarah Brown Hall, December 6.

Circle members will be in charge of three booths: Mmes. Wilda MacDonald, aprons; Ronald Johnston, fancy work; and Thomas Smith, bake goods.

The meeting in October will be at the home of Mrs. Ronald Johnston with Mrs. Emelie Beetle as co-hostess.

ALL NATURE KNOWS!

Foresight Counts
For A Successful Life!

OPEN A SAVINGS ACCOUNT

AND BE READY FOR THE BREAKS
WITH MONEY WHEN YOU NEED IT!
SAVINGS WITH US EARN
5¼% ON SIX-MONTH
INVESTMENT CERTIFICATES

4.75% Earnings Per Annum Anticipated on Regular Accounts

SAVINGS PLACED BY THE 10th EARN FROM THE FIRST
Now Insured Up to $15,000

Port Angeles Savings and Loan Association

101 WEST FRONT STREET PHONE 457-8546

—Your Time and Temperature Corner—

Charles R. Willson, Exec. V. P. Ethel Butler, Sec'y-Treas.

PRETTY EFFICIENT.

The real beauty of the Trimline® phone is in what it can do. The dial is in the handset. So you can call from where you sit. There's a recall button in the handset too, so you can "hang up" and call again without reaching over to the base. There's a longer cord. The handset rests face down on the base, doesn't collect dust. And the entire unit takes up about half as much space as a regular table model phone. Makes beautiful sense.

Pacific Northwest Bell
Part of the Nationwide Bell System

NOTICE

You're Welcome at ITT Rayonier!

Going Hunting?

We Invite You

to try our Grays Harbor, Clallam and South Harbor Tree Farms. Trees aren't the only crop that well-managed forest lands provide — where trees grow, you'll find deer, elk and other wildlife.

★ STOP BY any Rayonier office. Master maps will be on display showing in detail all tree farm roads, rivers and stream systems. Gate locations and controlled access areas will also be shown.

★ HUNTING MAPS, pocket size, are now available free—write for one if you can't stop by.

★ CLOSED AREAS will be few. Some roads must be closed or travel restricted because of logging or other operational reasons. These danger areas will be shown on master maps.

★ MULTIPLE USE — Tree Farms grow trees for products, provide payrolls, pay taxes—these same lands also furnish outdoor recreation at its best!

Hunt Safely!

ITT Rayonier Inc.

Hoquiam — Port Angeles — Shelton — Sappho — Seattle

Pontiac Reveals 1969 Firebird, LeMans

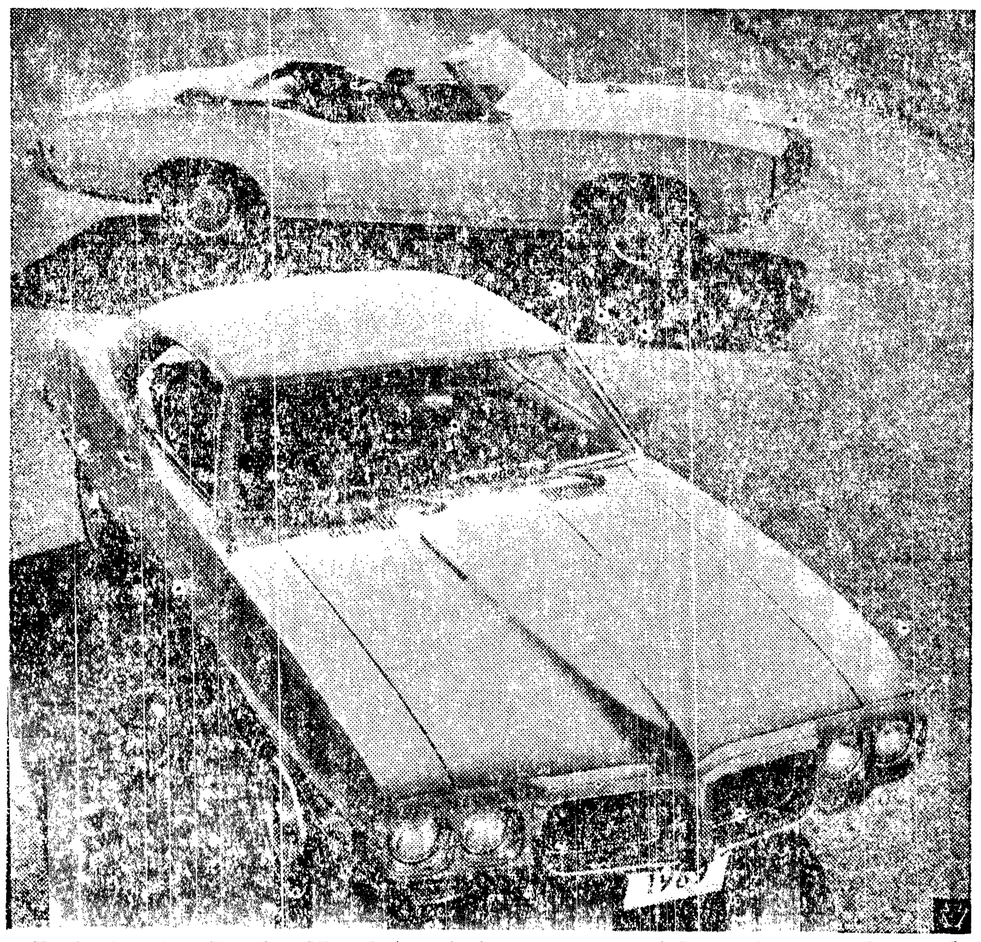

Both the 1969 Pontiac Firebird and the LeMans models combine sports car design and big car luxury. The Firebird, represented above by the hardtop coupe, is also available in a convertible model. A choice of five engines and now a three-speed Turbo Hydra-matic transmission option make the Firebird one of America's most popular sports cars. The LeMans convertible, along with the two-door sports coupe, two-door hardtop coupe, four-door hardtop and station wagon feature new interior fabrics and colors, draft free ventilation and additional padding for safety and comfort.

Robertson-Gray Showing New Series of Pontiac Cars for 1969 Season

THE PENINSULA HERALD
Thurs., September 26, 1968

New styling from the ground up, the latest engineering innovations and added safety are all a part of the 1969 Pontiac story, according to officials of Robertson-Gray Motors, local dealer at 220 West First Street.

Dan Robertson

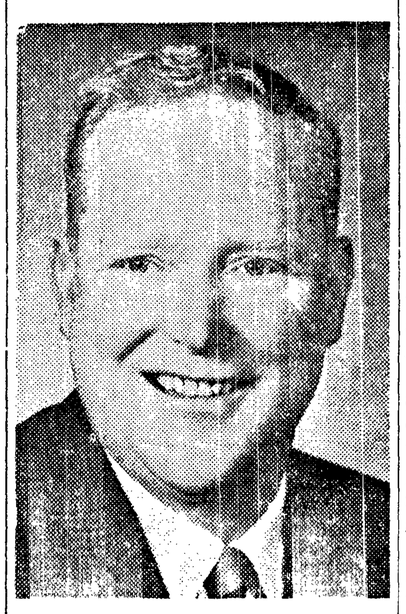

Ernie Gray

Styling highlights include a new split bumper look to complement Pontiac's traditional split grille, new roof lines and the removal of vent windows from all Catalina, Executive and Bonneville models adding picture window visibility.

Sixteen models, offered in three series, go on sale today.

The Bonneville series has been given specific treatment in 1969 and features a separate and distinct grille, a rear bumper with a rubber-like pad and a 428 cubic inch V-8 engine as standard equipment.

"The styling and engineering design of these new cars will bring to Pontiac an even greater amount of attention and admiration from the automotive public," John Z. DeLorean, a General Motors vice president and Pontiac general manager said this week.

A major advance in Pontiac's built-in safety is a steel beam within each door which will provide greater protection against passenger compartment penetration in case of a side collision.

The safeguard, which is standard on the new Pontiacs, includes a box-like steel beam positioned horizontally within each door plus additional door-pillar reinforcements.

In addition to styling characteristics, the Bonneville has been set apart in the performance department also with a 428 cubic-inch, 360 horsepower V-8 engine as standard equipment.

Standard engine for the other models is 400 cubic-inch, V-8 with the 428 cubic-inch V-8 as optional. A three-speed manual transmission is standard with the automatic Turbo Hydra-matic and four-speed manual optional.

All 1969 Pontiac engines have as standard equipment closed crankcase ventilation, thermostatically controlled carburetor air preheater and emission control and a redesigned water pump for greater coolant flow efficiency.

All Pontiacs have 15-inch wheels for improved brake cooling and to accommodate the optional disc brakes. Tire sizes have also been increased to 8.55-15 except station wagons which are 8.85-15.

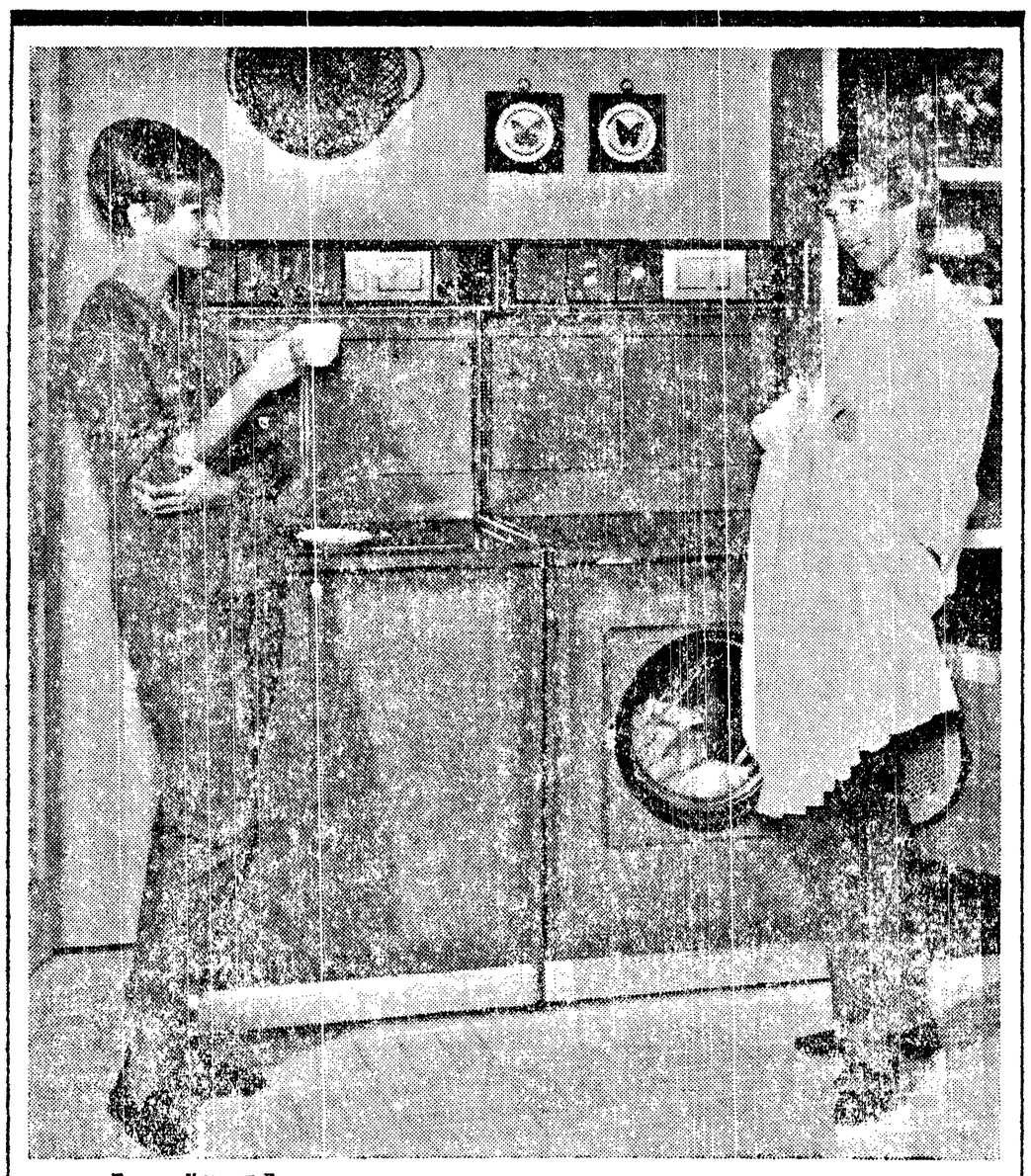

do it the easy way—
do your laundry electrically !

That's right—an electric washer and an electric clothes dryer take the work out of wash day. You get cleaner clothes with the automatic washer—washed better and rinsed thoroughly, all automatically.

And then you get clothes dried just the way you want them from your electric dryer. They're hygienically clean when they're dried electrically.

You save work—you save time—you save wear and tear on clothes when you wash and dry clothes electrically.

Do your laundry the easy way—with an electric washer and dryer.

YOUR COUNTY LIGHT
Public Utility District No. 1
of Clallam County

Remember, for better living, you can't beat electric living!

Fixing Up?

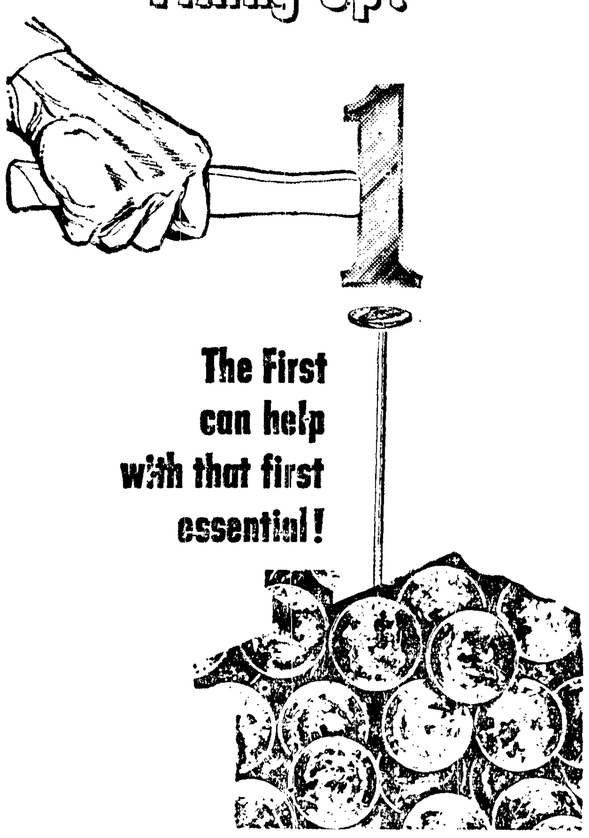

Is your home in need of remodeling, repairs or painting? If so, First National has the Home Improvement Loan for you. No down payment . . . Borrow up to $3,500.00 . . . as long as 60 months to repay.

Remember, every dollar spent on improving your home adds to the comfort and value of the home.

For complete details without obligation, see us today!

FIRST NATIONAL BANK
In Port Angeles, Washington
MEMBER FEDERAL DEPOSIT INSURANCE CORPORATION

Church Notices

CHURCH OF THE NAZARENE
210 South Race Street
Art Fish, Pastor

SUNDAY—
9:45 a.m.—Sunday School
11 a.m.—Morning worship
Meeting.

Reorganized
CHURCH OF JESUS CHRIST
of Latter Day Saints
Woman's Literary Club
131 West 5th
Port Angeles

9:45 a.m.—Church School
11 a.m.—Preaching Service

CHURCH OF CHRIST

Front & Liberty
John D. Anderson
Phone 457-3079

SUNDAY—
10 a.m.—Bibles Classes for all ages.
11 a.m.—Morning Worship
7:30 p.m.—Evening Worship.

WEDNESDAY—
7:30 p.m.—Midweek Meeting.

THE SALVATION ARMY

SUNDAY—
9:45 a.m.—Sunday School.
11 a.m.—Morning worship.
7 p.m. — Evening worship.
WEDNESDAY—
7 p.m.—Prayer Meeting.
SATURDAY—
7 p.m.—Praise Service.

CHRISTIAN EVANGELICAL CHURCH

Sixth and Peabody Streets
457-8888
Rev. Robert J. Lieby, Pastor
457-4163

SUNDAY—
9:45 a.m.—Sunday School and Bible Class.
11 a.m. — Morning Worship Service.
7 pm. — Singspiration and worship.

WEDNESDAY—
7 p.m.—Bible Study & Prayer

FREE METHODIST CHURCH
Eighth Street at Chase

SUNDAY—
Sunday School, 9:45 a.m.
Worship Service, 11 a.m.
Evening Evangelistic Service, 7 p.m.
Children's Church
Youth Service, 8 p.m.

JOYCE BIBLE CHURCH
Merle Caldwell, Pastor
Phone 928-3209

SUNDAY—
10 a.m.—Sunday School
11 a.m.—Morning worship Service
7 p.m.—Y. P. Prayer Service
7:30 p.m.—Evening Worship Service.

FIRST CHRISTIAN CHURCH
Mt. Angeles Rd. & Park Ave.
2606 Mt. Angeles Road

Church School .....9:45 a.m.
Morning Worship .....11:00 a.m.

JEHOVAH'S WITNESSES
Kingdom Hall—1018 West 16th

SUNDAY—
10 a.m.—Public Talk
11 a.m.— Watchtower Study
FRIDAY—
7:30 p.m.—Service
TUESDAY—
7:30 p.m.—Bible Study.

SEVENTH-DAY ADVENTIST

124 West 9th
DeWitt S. Osgood, Pastor
Phone 457-7525
Sabbath School 9:30 Saturday morning.
Preaching Service 11 Saturday morning.
Prayer Meeting—Tuesday 7:30 p.m.

PILGRIM HOLINESS CHURCH
Eunice & Lopez
Roy Carroll, Pastor

FIRST UNITED PRESBYTERIAN CHURCH

Rev. E. G. Harlow, Pastor
Claire Sample, choir director
Carolyn Baker, Musician
Mrs. Kermit Goodman, Sunday School Supt.
8th and Oak Streets

SUNDAY—
9:45 a.m.—Church School, classes for nursery thru adults.
11 a.m.—Church worship. Sermon Topic: "Christ's Program for His Church."
5 p.m.—Adult Study on "The Kerner Report" (bring sandwich, coffee provided).
7 p.m.—Jr. High United Presbyterian Youth.
7 p.m.—Sr. High United Presbyterian Youth.

WEEKDAY SERVICES
Sept. 26 thru October 3

THURSDAY—
10 a.m.—Women's Community Action Study.
7 p.m.—Scout Troop 475.
FRIDAY—
7 p.m.—Cub Pack 475.
TUESDAY—
10 a.m.—Morning Bible Study Group.
1 p.m.—Afternoon Bible Study Groups.
7:30 p.m.—Evening Bible Study Broup with Eleanor Alleman.
7:30 p.m.—Session Meeting.
WEDNESDAY—
6:30 p.m.—Junior Choir.
6:30 p.m.—Calvin Singers
7:30 p.m.—Chancel Choir.
THURSDAY—
10 a.m.—Women's Presbyterial at Neah Bay.

FIRST UNITED METHODIST & CONGREGATIONAL CHURCH

110 East Seventh Street
Lloyd A. Doty, Minister
Harold E. Sortor, Assoc. Minister
Church Ph. 457-4277
Parsonage Ph. 457-4826

SUNDAY—
9:30 a.m.—Church School.
9:30 a.m.—First Service of Worship.
11 a.m.—Second Service of Worship. Sermon: "Education In The Kingdom."
Nursery provided for both services.
WEDNESDAY—
WSCS meeting at the church.
9:30 a.m.—Executive Board
11 a.m.—Business Meeting.
12:15 p.m.—Luncheon
1 p.m.—Program.

THE APOSTOLIC FAITH CHURCH
221 West 8th
Rev. James E. Seely

SUNDAY—
9:30 a.m.—Sunday School
11:00 a.m.—Morning worship
7:30 p.m.—Evangelistic service
TUESDAY—
8:00 p.m.—Bible Study
FRIDAY—
8:00 p.m.—Evangelistic Service

ST. ANDREW'S EPISCOPAL CHURCH

2nd and Peabody
Canon Walter W. McNeil, Jr., Rector

SUNDAY SERVICES—
8:00 a.m.—Holy Communion.
10 a.m.—Holy Communion; 1st, 3rd and 5th Sunday.
Morning Prayer; 2nd and 4th Sunday.
10:30 a.m. —Holy Communion and Prayer group, Thursday morning.

ST. SWITHIN'S, Forks
Congregational Church
7:30 p.m.—1st and 3rd Sundays

NEAH BAY
Meets in the Presbyterian Church
4 p.m.— 3rd Sunday, Holy Communion.

ST. MATTHEW'S LUTHERAN CHURCH

Rev. Gary Borges, Pastor
219 W. 9th — Phone 457-3593
SUNDAY—
9:45 a.m.—Sunday School
11 a.m.—Church Services
9:45 a.m.—Morning Services in Sequim.

FIRST CHURCH OF CHRIST, SCIENTIST
120 West 8th Street

Sunday School, 9:30; Sunday Services 11:00; Wednesday, Testimonial meeting at 8 p.m.

Christian Science Reading Room
Open every day except Sundays & legal holidays, 1:00 P.M. to 4:00 P.M.

"And Abram said unto Lot, Let there be no strife, I pray thee, between me and thee, and between my herdmen and thy herdmen, for we be brethren."

This verse from the Book of Genesis is part of the Lesson-Sermon titled "Reality" to be read in all Christian Science churches this Sunday. At First Church, Port Angeles, 120 W. 8th Street and Sequim Society, 337 W. Spruce Street, services will begin at 11 a.m.

Related passages from the denominational textbook also will be read. Among these will be the following: "ABRAHAM. Fidelity; faith in the divine Life and in the eternal Principle of being" ("Science and Health with Key to the Scriptures" by Mary Baker Eddy).

AGNEW FRIENDS CHURCH
May Wallace, Pastor
Sunday School, 9:45 a.m. All age groups.
Worship Service, 11 a.m.
Evangelistic Service, 7:00 p.m.
Mid-Week Prayer Meeting, Wednesday, 7:00 p.m.

HOLY TRINITY LUTHERAN CHURCH

301 East Lopez Street
Pastors: La Verne Nelsen
Richard Wendt
Rudolph Bloomquist

Christian Church Women Welcome New Pastor's Wife

President Mrs. Ernest Wallace opened the Christian Women's Fellowship of the First Christian Church Monday night with prayer. There were 21 members present. Members were reminded that the church will hold its annual bazaar November 15-16.

Members were pleased to meet and welcome the new minister's wife, Mrs. Terry Frichette. The Frichette's are moving from Colfax to take up the ministry of the church.

We were also happy to receive two new members into the fellowship, Mrs. Albert Fry and Mrs. Thelma Maulding.

Mrs. Claude Spencer, study chairman, announced the program on October 28 at 7:30 will have Lillian Keller showing "Pictures of The Holy Land". The public is invited.

Mrs. William Wallace, church librarian, said Christian Literature Week across the brotherhood will be observed October 27 through November 3.

There will be a book exhibit at the church so members of the congregation may add to their libraries and in a variety of ways emphasize the use of good literature. Mrs. Wallace asked anyone in the church wishing to donate a book or books from the home library to contact her at 457-7489.

A pair of triple sterling silver candelabra were purchased for church usage from the memorial fund.

Scented decorator candles will be sold by the ladies. Those interested may call Mrs. Wallace, 457-5334. The study on the Jewish Religion was led by Mrs. Spencer and the worship by Mrs. Colthrop.

Hostesses for the evening were Mmes. Paul Case and Ray Stephenson.

the Bible speaks to you
CHRISTIAN SCIENCE RADIO SERIES
"MAKING RIGHT DECISIONS ON THE JOB"
SUNDAY, 10 A. M.
KONP, 1450 kc.

Claims Rate of Log Exports Can Boost Home Building Costs

Predicting that the cost of building an average home will increase 20 to 25 percent unless log exports to Japan are curbed, members of the Western Independent Forest Products Producers met in Seattle in emergency session recently to formulate plans for legislation to restrict log exports.

T. F. Goodson, chairman of the group and general manager of Lacy Plywood Company at Lacy, Washington, said his mill and other mills still operating in Washington are having great difficulty in obtaining logs because of a shortage brought about thru increased exports.

"We saw the 77th Washington sawmill announce its closure this past week when Washington Timber Products in Everett established the date of December 1 to move its operation to Vancouver Island in British Columbia where log exports are limited and thus logs are available," he told the special called session of mill owners, operators and union officials. The organization represents mills having in the excess of 20,000 total employees.

Goodson, who said his own plywood operation now must seek raw logs as far away as California and Eastern States, predicted that additional mills will close unless log exports are curbed. "The Japanese, who are subsidized by their government, can outbid us for raw logs, which forces the price of processed lumber higher and higher," Goodson declared.

The group adopted a resolution calling for these immediate actions:

Call upon The Congress to enact the measure adopted by the joint Senate-House Conference Committee that limits the export of logs from federal lands to 350 million board feet per year for the next three years;

Offer full and unequivocal support to the newly-formed Survival Committee—composed of mill owners, operators and union officials—that has been established to save the lumber industry in Washington and preserve the jobs of Washington residents;

Urge the people of Washington to exert every effort to keep Washington logs that come from trees growing on state-owned land from being exported on a wholesale basis to Japan.

● Peninsula students enrolled at Western Washington college this summer were Carla Joan Danielson, Clallam Bay; Melanie Ann Overby, Port Angeles; and Sarah Peach and Warren James Westfall of Port Townsend.

PRIVATE ENTERPRISE ENCOURAGED TO ENTER TREE THINNING FIELD

A pilot project to contract the thinning of young conifer forest stands on state-owned lands managed by the Department of Natural Resources is scheduled this fall.

State Land Commissioner Bert L. Cole states about 4 thousand acres of state-owned forest lands in 10 counties are involved. "We hope to determine if it is more economical to contract the entire job to private organizations. In the past, thinning programs have been carried out on a project basis by department crews."

The contract calls for eliminating unneeded trees in thick stands of young timber. The tree remaining after the thinning put on faster diameter growth resulting in earlier commercial harvest and an increase in the total usable wood volume.

State-owned lands in the following counties will be involved in the pilot contract program: Grays Harbor, Cowlitz, Clallam, Jefferson, Lewis, Clark, Whatcom, Pierce, Skagit and Stevens.

Initial contracts are being prepared for an October bid opening.

RICHARD HUFF'S SHIP INVOLVED IN PEOPLE TO PEOPLE PROGRAM

Electronics Technician Seaman Richard L. Huff, USN, 21, son of Mrs. Agnes Rosin of 315 E. 7th, and husband of the former Miss Leslie J. Farnsworth of 737 W. 12th, Port Angeles, is serving aboard the amphibious command ship USS Eldorado with the U. S. Seventh Fleet in the Western Pacific.

The Eldorado arrived in the Western Pacific recently ahead of Typhoon Mary. The typhoon followed the ship for nearly a week but the Eldorado pulled into Subic Bay, Republic of the Philippines unharmed.

Upon arrival in Subic Bay the crewmembers of this ship became very much involved in the Navy's People-to-People program.

The program, coordinated by the ship's Chaplain, provided books, medical supplies and food to four organizations near Subic Bay.

When the ship arrived in Danang, South Vietnam it distributed more than 700 pounds of clothing to a refugee center near the Navy headquarters.

MANY JOBS LOST

Closure of Washington Timber Products mill in Everett with its resulting loss of a substantial payroll and jobs, marks the 77th mill in the Northwest to close during the past two years—with a total loss of more than 8,200 jobs.

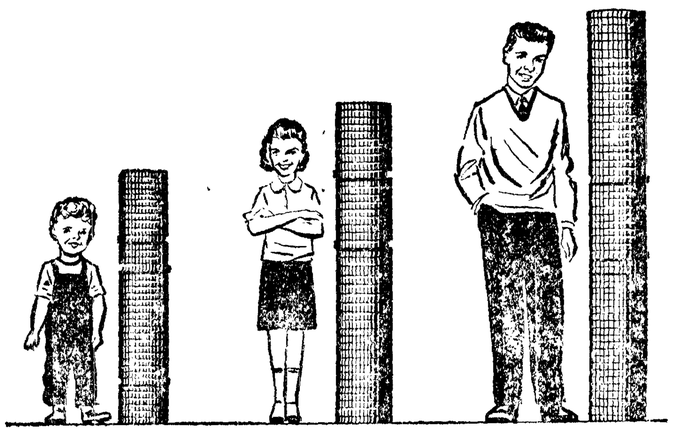

SURE, YOU CAN!

It doesn't take a lot of money to keep the savings set aside for your children's future growing along with the children. Just deposit those dollars in a bank savings account with us. It does take a little determination to save *regularly*. Make next payday the day you start depositing regularly at our bank!

TWO LOCATIONS TO SERVE YOU
First and Laurel — Front and Albert

USE OUR FREE PARKING LOT
WHILE CONDUCTING YOUR BANKING BUSINESS

Olympic State Bank
PORT ANGELES, WASHINGTON
Member Federal Deposit Insurance Corporation

CANDIDATES INVITED TO MEETING IN ELKS LODGE OCTOBER 1

Legislative candidates in the 24th district and Clallam county commissioner candidates are invited to speak at the League of Women Voters' candidates meeting in Port Angeles October 1 at 7:30 p.m. Refreshments will be served.

KAPY

SCHEDULE

1290

On Your Radio Dial

YOUR GOOD MUSIC STATION

5:59 Sign On
6:00 Hotline News
6:25 Farm Program
6:30 Hotline News
6:45 Sportsman Report—Tuesday thru Friday
6:55 Road Report
7:00 Bannerline News—Herring
7:15 Sports Bench
7:30 Bannerline News—Herring
7:45 Stock Market
7:55 Peninsula Weather
8:00 Bannerline News—Herring
8:15 Earl Nightingale
8:39 Bannerline News
9:00 Bannerline News
9:05 Stock Market
9:07 Adventures in Real Estate
9:30 Headline News
9:35 Tale of the Town
9:48 Peninsula Jobs
10:00 Hotline News
10:15 That Orange Stuff Quiz
10:30 Hotline News
10:45 Comedy Playhouse
11:00 Hotline News
11:20 Pet Patrol
11:30 Hotline News
11:35 Swap Shop
11:55 Thought for the Day
12:00 Flagship News
12:17 Sports Hi Lites
12:30 Headline News
12:40 Kapy Quiz
12:50 Stock Market
1:00 Hotline News
1:30 Hotline News
1:35 Homemaker Hints—Monday and Tuesday
2:00 Hotline News
2:20 Pet Patrol
2:30 Hotline News
2:45 Lawrence Welk Show
3:00 Hotline News
3:10 Mystery Melody
3:30 Hotline News
4:00 Hotline News
4:30 Hot Line News
5:00 Hot Line News
5:10 Sports Final
5:13 Stock Market
5:17 Sportsman's Report
5:25 Be Still and Know
5:30 Sign Off

SATURDAY

6:15 Navy Western Show
6:45 Sportsman Report
7:15 Country Music Time
7:45 Hootnavy
9:15 All Kinds of Music
9:45 Bring Back the Bands
11:03 Jazz Show
12:15 Sports Hi-Lites
1:05 Navy Band
2:30 Sound Track Five
2:45 Guard Session
3:05 Vista
4:05 Nasa
4:40 Be Still and Know
4:43 Sign Off

Ridge Reports at 8:45, 9:10, 10:15 & 10:55

SUNDAY

8:00 Weekend News
8:05 Morman Tabernacle Choir
8:55 7th Day Adventist
9:30 P. A. Unity Center
10:05 Theosophical Society of America
10:30 Hour of the Crucified
11:45 Bring Back the Bands
12:10 Educational Special
12:30 Lifetime Learning
1:05 Army Hour
1:55 Take a Giant Step
2:05 U of W News
2:30 Let's Talk About That
3:15 Science in the News
3:30 Standard School Preview
4:05 Nasa
4:40 Be Still and Know
4:43 Sign Off

Ridge Reports at 8:45, 9:15, 10:15 & 11:15

Radio 1290 KAPY

Your Electronic Link to a World in Motion

* * *

KAPY WEATHER
24 Hours A Day
PHONE 452-2171

Wisconsin an "If" Team to Maybe Win Against Huskies

The Washington Huskies face the Wisconsin Badgers Saturday—a team that will have some rebuilding to do.

Out of 10 opponents last season, the Badgers could gain only a 21-21 tie with Iowa. But Wisconsin lost five of its games by a total of 20 points—13-11 to Pittsburgh, 17-15 to Ohio State, 17-13 to Northwestern, 14-9 to conference winner Indiana, and 21-14 to Minnesota.

Most people think the Badgers were a better team than their record indicated, and Head Coach John Coatta, now in his second season, warns:

"We're going to win some games this year—we're going to be better. We have to believe we can win."

The Badgers have several returnees to try to make Coatta's words come true. All were present when the Badgers started on their long losing string last September 23 in Seattle—a 17-0 loss to the Huskies.

Last year the Badgers moved the ball better offensively—2800 yards—than any other Wisconsin team since the 1962 season, but the defense gave up 3,404 yards. The only problem this season that only four starters are returning. Happily for Coatta, one is Ken Criter, the Big Ten's top linebacker last year with 85 solo and 84 assisted tackles.

BIRTHS

Sept. 15

Mr. and Mrs. John Trent, Sequim, girl, 7 lbs 6 oz, 3:27 a.m.

Mr. and Mrs. David Mackey, Rt. 3, boy, 8 lbs, 7:08 a.m.

Sept. 17

Mr. and Mrs. Glenn Adolphsen, 318 W. 6th, girl, 6 lbs, 6:34 a.m.

Sept. 18

Mr. and Mrs. Glenn Neet, Rt. 5, girl, 7 lbs 3 oz, 3:31 a.m.

Mr. and Mrs. Paul Cronauer, Rt. 3, girl, 7 lbs 10 oz, 10:06 p.m.

Sept. 19

Mr. and Mrs. Charles Cleveland, LaPush, boy, 9 lbs 7 oz, 9 am.

Mr. and Mrs. Cirl Kiminki, 1007½ E. 3rd, twins: boy, 5 lbs, 7:54 a.m.; girl, 5 lbs 5 oz, :757 a.m.

Sept. 21

Mr. and Mrs. Ernest Muller, Sequim, girl, 6 lbs 11 oz, 9:23 a.m.

DEATHS

Trond Iverson, 14, born Dec. 28, 1953, died Sept. 17, 1968, son of Mr. and Mrs. Gunder Iverson, 405 So. Alder Street.

Bror Oskar Edfelt, 61, 134 W. Fogarty, born June 30, 1907, died Sept. 17, 1968.

Charles Edward Johns, 68, 632 E. 10th, born Oct. 1, 1899, died Sept. 18, 1968.

John Heilman, 68, 825 E. 5th, born April 29, 1900, died Sept. 18, 1968.

Charles A. Gillick, 71, 5th & Chase, El Rey Apts., born Aug. 17, 1897, died Sept. 19, 1968.

Leon Menlo Whitaker, 43, 15015 Jones Place Renton, born July 25, 1925, died Sept. 21, 1968.

MARRIAGES

Terrance L. Peddersen and Sandra A. Green, both Forks.

Larry Houk and Sharon M. Lee, both Port Angeles.

Wilbur W. Claplanhoo, Jr., and Linda K. Drapeau, both Neah Bay.

Hubert E. Turney, Jr. and Marie S. Mulligan, both Port Angeles.

Ted H. Kettel and Diana L. Joyce, both Forks.

Donald L. Kolar, Port Orchard and Serrill Christian, Shelton.

EDWARD JACOBSENS' SON NOW FIRST LIEUTENANT

Mchael E. Jacobsen, son of Mr. and Mrs. Edward R. Jacobsen, 105 West Ninth Street, has been promoted to first lieutenant in the U. S. Air Force.

Lieutenant Jacobsen, a procurement officer at Wright-Patterson AFB, Ohio, is a member of the Air Force Systems Command.

The Lieutenant, a 1958 graduate of St. Martin's Preparatory High School, Olympia, attended Seattle University and St. Martin's College, Olympia.

He received his J. D. degree in 1966 from Gonzaga University Law School, Spokane, Wash. Lt. Jacobsen was commissioned in 1967 upon completion of Officer Training School at Lackland AFB, Texas.

His wife, Judith, is the daughter of Mrs. Phillis Bensel, E. 2612 17th Ave., Spokane. Mrs. Jacobsen's father, Frank Bensel, resides at 604 Spruce St., Coulee Dam, Wash.

DIVORCES

Smith, Tessie vs Arthur
Barnes, Diana W. vs Roger W.
Stoneman, Phyllis A. vs Don W.

LEGAL PUBLICATIONS

STATE OF OWNERSHIP MANAGEMENT AND CIRCULATION

(Act of October 23, 1962; Section 4369, Title 39, United States Code)

1. Date of filing: September 26, 1968.
2. Title of publication: Peninsula Herald.
3. Frequency of issue: Weekly.
2. Location of known office of publication (Street, city, county, state, ZIP ode): 114 North Lincoln Street, Port Angeles, Clallam County, Washington 98362..
5. Location of the headquarters or general business officers of the publishers (Not printers): Same.
6. Name and addresses of publisher,, editor, and mananging editor: Publisher (Name and address): Arthur Poolton, 611 W. 7th, Port Angeles, Clallam Co., Wash. 98362.
Editor (Name and address): Arthur Poolton, 611 W. 7th, Port Angeles, Clallam Co., Wash. 98362.
Managing Editor (Name and address): Ruby E. Poolton, 611 W. 7th, Port Angeles, Clallam Co., Wash. 98362.
7. Owner (If owned by a corporation, its name and address must be stated and also immediately thereunder the names and addresses of stockholders owning or holding 1 percent or more of total amount of stock. If not owned by a corporation the names and addresses of the individual owners must be given. If owned by a partnership or other unincorporated firms, its name and address, as well as that of each individual must be given): None.
8. Known bondholders, mortgagees, and other security holders owning or holding 1 percent or more of total amount of bonds, mortgages or other securities (If there are none, so state): None.
10. Extend and nature of circulation
A. Total No. Copies Printed (Net Press Run): Ave. No. Copies each preceding 12 months 700; Actual number of copies of single issue published nearest to filing date 720.
B. Paid Circulation: 1. Sales through dealers and carriers, street vendors and counter sales: Ave. No. Copies each issue during preceding 12 months 25; Actual number of copies of single issue published nearest to filing date 17.
2. Mail subscriptions: Ave. No. Copies each issue during preceding 12 months 650; Actual number of copies of single issue published nearest to filing date 654.
C. Total paid circulation: Ave. No. Copies each issue during preceding 12 months 675; Actual number of copies of single issue published nearest to filing date 694.
D. Free Distribution (including samples) by mail, carrier or other means: Ave. No. Copies each issue during preceding 12 months 0; Actual number of copies of single issue published nearest to filing date 0.
E. Total Distribution (Sum of C and D): Ave. No. Copies each issue issue nearest to filing date 694 during preceding 12 months 615; Actual number of single issue published nearest to filing date 694.
F. Office use, left-over, unaccounted, spoiled after printing: Ave. No. Copies each issue during preceding 12 months 25; Actual number of copies of single issue published nearest to filing date 26.
G. Total (Sum of E & F—should equal net press run shown in A) Ave. No. Copies each issue during preceding 12 months 700; Actual number of copies of single issue published nearest to filing date 720.
I certify that the statements made by me above are correct and complete.

ARTHUR POOLTON
Published: Sept. 26, 1968.

FREE MOTH - PROOFING
With Every Garment Cleaned

10% DISCOUNT

on All Cash and Carry Work

HABIT CLEANERS

121 EAST FRONT — PHONE 457-7311
214 EAST 8th (near Lincoln) — PHONE 457-4202

Classified Ads

Rate: 10c a line. Minimum 50c

FOR SALE

RUBBER STAMPS. All sizes and kinds. Prompt service. Peninsula Herald, 114 No. Lincoln St. Phone 457-3404.

TROJAN POWER — "One Stick or Carload."
Caps — fuse — Primacord. "The powder without a headache."
Angeles Millwork & Lumber Co.
16th & "C" Sts. Ph. 457-8581

FLOWERS
For All Occasions
Phone Us, Charge It
30 Days to Pay!
PHONE 457-3311
2 Lines to Serve You
TOZIER FLORISTS

BUY AMERICAN. Buy Schwinn bikes. Sales, Service, Accessories, Em's Hobby and Cycle shop. Phone 457-6383. 130 East Front.

MUSICAL INSTRUMENTS

REFINISHING
ESTIMATES
ON REQUEST
KING & FOLK MUSIC CO.
122 E. First Phone 457-6464

AUTOMOTIVE REPAIRS

TUNE-UP Special
$9.95
Parts Additional
ROBERTSON-GRAY MOTORS
Across From New Car Store
220 West First

LEGAL PUBLICATIONS

NOTICE OF CALL FOR BIDS

NOTICE IS HEREBY GIVEN that sealed bids will be received by the City of Port Angeles, Washington, until 5:00 P.M., October 3, 1968 at the City Hall and will be opened publicly and read at 7:30 P.M., same date, in the Council Chambers at Front and Oak Streets, for the furnishing, hauling and placing of approximately 2,400 Tons of Rock Rip Rap along the northerly edge of Ediz HOOK from Crown Mill site easterly approximately 4,000 feet. The rock shall be solid, clean and free of dirt, and shall weigh a minimum of 150 pounds per cubit foot. It shall be placed as directed by the City. It shall be graded as follows: 50% over 4 ton, 25% between 2 and 4 tons and 25% under 2 ton. Spalls less than 1 ton shall not exceed 5% of the total weight.

All bids shall be made on this form. A five percent (5%) of total bid deposit check or bid bond of equal amount shall accompany each bid.

The City Council reserves the right to reject any or all bids and to waive any informalities in the bidding.

The successful bidder will be required to furnish a performance bond in the full amount of the proposal price.

* * * *

BID

2,400 Tons Rock Rip Rap in Place @ $_____/Ton Total$_____
Time of completion on or before November 15, 1968.
Bidder _____
By _____
Published: Sept. 26 & Oct. 3, 1968.

NOTICE OF CALL FOR BIDS WATER DEPARTMENT

NOTICE is hereby given that sealed bids will be received by the City Manager, City of Port Angeles, 140 West Front Street, until 5:00 P.M., October 16, 1968 for:

One 1969 4-door Sedan.

Specifications are available at the office of the City Manager.

Bidder shall submit with bid the resuired delivery time; a 5% bid deposit or bond, and a signed certificate stating that the bidder, if sucessful, will meet the specifications without exception.

The City Council reserves the right to accept or reject any or all bids.

DONALD D. HERRMAN
City Manager
Published: Sept. 26 & Oct. 3, 1968

ORDINANCE NO. 1644

AN ORDINANCE establishing age 62 as the compulsory retirement age for firemen.

BE IT ORDAINED BY THE CITY COUNCIL OF THE CITY OF PORT ANGELES as follows:

Age sixty-two (62) is hereby established as the compulsory retirement age for regular members of the Fire Department of the City of Port Angeles.

PASSED by the City Council of the City of Port Angeles and approved by its Mayor at a regular meeting of the Council held on this 19th day of September, 1968.

JAMES E. MANFIELD
Mayor pro tem

Attest:
B. B. McNEECE, City Clerk.
Approved as to form:
TYLER C. MOFFETT, City Attorney
Published: Sept. 26, 1968.

FOR RENT

Adding Machines and Typewriters for rent. Olympic Stationery, 104 East 1st St., Port Angeles, Phone 457-6111. tf

LAWNMOWERS

Lawnmowers sharpened. Service & Sales for Jacobsen Power Mowers. See Emery and Nita Cotten at Em's Hobby and Cycle Shop. 130 East Front. Phone 457-6383. tf

PRINTING

FOR ALL your printing needs, see The Herald. Stationery, Office forms, Envelopes, Wedding Announcements & Business cards.
114 No. Lincoln Ph. 457-3404

REAL ESTATE

JET REALTY
Swift, Reliable Service!
HOMES—ACREAGE
Business Opportunities!
Rt. 2, Box 2056 - Ph. 452-2891

WANTED—TIMBER

WANTED—Alder logs or standing timber bought for cash. Truck or water delivery. Call Sandy collect at BR2-0305 days or SK2-4963 evenings. 37-8

● A reading efficiency class for adults is being offered during the evening school. Registrations are to be Monday and Tuesday, September 23, 24, 7:-9 p.m., in the administration building.

LEGAL PUBLICATIONS

NOTICE OF FILING PRELIMINIARY BUDGET

NOTICE is hereby given that the City Council of the City of Port Angeles, has placed on file their Preliminary Budget of Expenditures and Revenues for the year 1969; that a public hearing on said Budget will be held and conducted on Monday, October 7, 1968, at 7:30 P.M., in the Council Chambers, 120 North Oak Street, at which time and place any taxpayer may appear and be heard for or against any part of said budget.

JOSEPH W. WOLFE
Mayor of the City of
Port Angeles, Washington
Published: Sept. 19 & 26, 1968.

"...see us for the funds! Whether you plan to buy or build, even if you're "just looking," come in and discuss a complete home loan. Our home loan officer will be happy to help you!

FIRST FEDERAL SAVINGS & LOAN ASSOCIATION
First and Oak St.
Across from Post Office
Phone 457-4489
Port Angeles, Wash.

Librarian Emphasizes Need For Observance Of Constitution Week

On September 20 the Woman's Literary Club observed Citizens Day and Constitution Week at its meeting in the club house.

Guest speaker, Richard Miller, city librarian, gave a talk on citizenship, which he stated, is responsibility in the community and nation and throughout the world..

Mr. Miller brought out the idea that everyone should take the oath of allegiance, whether a natural born citizen or no..

"Its not easy to be a good citizen, but don't be afraid of the responsibility based on the 'Golden Rule'."

The speaker quoted from Jean Jacques Rousseau who lived about 250 years ago and whose thought is applicable to this age. When public service ceases to be the chief business of the citizen and he would rather serve with his money than with his person, the state is not far from its fall.

Miller quoted from Adlai Stevenson who said, "As a citizen of democracy we are the ruler and the ruled; the law givers and the law abiding; the beginning and the end."

Mr. Miller finished by saying, "We should feel sorry for those Americans who don't know how good they have it."

Mrs. Lewis Flatau read the "Preamble to the Constitution" and Mrs. George Bowen, "The Americans Creed."

A tableau "Mother of Exiles" was presented with Evelyn Bulles as the Statue of Liberty. Evelyn recited the inscription on the statue assisted by Rose Audette and Mrs. Delores Smith singing as a duet, "Columbia the Gem of the Ocean."

The president, Mrs. A. W. Shelleberger thanked those who had assisted at the rummage sale.

Visitors were Mmes. Erwin Harper and Lewis Walrath and Horace Heath.

Sympathy was expressed for Mrs. Charles Gillick whose husband recently passed away.

Hostesses were Miss Rose Audett, Mmes. Ralph Welker, and Delores Smith, assisted by Alice Butler and Mrs. Horace Heath.

Mmes. W. J. Holloway and Horace Heath poured at the tea table. Lovely arrangements of Fall flowers were around the room.

A table with birthday cake and flowers honored those members whose birth date is September. They are: Mmes. Lewis Flatau, Della Prentice, Josephine Bombardier and Delores Smith.

SEND YOUR NEWS TO THE HERALD!

SCHOOL DIRECTORS WILL MEET MONDAY

Regular meetng of the Board of Directors of School District 21 scheduled for October 14, 1968 will be held instead at 8 p.m. Monday, October 7.

Change in meeting date coincides with the date established by law for the adoption of the final budget for the 1968-69 school year, according to Donald M. Sleeper, Secretary to Board.

HERALD WANT ADS PAY!

PONTIAC ANNOUNCES THE GREAT BREAK AWAY!

This is the year to say good-bye to humdrum driving!

'69 Wide-Track Pontiac Grand Prix.

If you've never driven a car like this before, that's because there's never been a car like this Pontiac Grand Prix before. So new, it's got its own 118" wheelbase. So new, it's got its own aircraft-type interior. A new steering wheel with a "soft" material rim. With a Wide-Track on big tires. With a new hidden radio antenna we're daring everybody to find.

Or maybe you'd like to break away with a brand-new Firebird. With typical Wide-Track handling and a range of available V-8 choices that'll make your head spin (including the fabulous 400 Ram Air option). Brand-new styling, too. Lean, clean, ready looks. Plus 13 exciting new colors . . . new anti-theft ignition, steering and transmission lock.

There's also The Great One. Our GTO, the one that started it all. Complete with baseball-bat-proof bumper, fully padded instrument panel, distinctive Redline tires, along with specially designed suspension. Plus an assortment of V-8's that'll make your break from dull driving just about as pleasing as any you've ever made.

And don't forget our luxurious Bonneville. With a standard, 360-hp, 428-cubic-inch V-8, a long, long 125" wheelbase, a new upper-level ventilation system, color-keyed energy absorbing bumper at both front and rear, plus the kind of interiors you'd like to install at home. Bonneville. Who needs more?

GM
Pontiac Motor Division

THE NEW 1969 GRAND PRIXS, BONNEVILLES, BROUGHAMS, EXECUTIVES, CATALINAS, GTO's, LE MANS, CUSTOM S, TEMPESTS AND FIREBIRDS ARE AT YOUR AUTHORIZED PONTIAC DEALER'S NOW.